

PLAN SHOWING THE EXISTING RESIDENTIAL BUILDING TO BE REGULARISED IN PLOT NO 115 B, SABARINAGAR, IST. MAIN ROAD, SABARI NAGAR, PORUR, MADRAS - 600116.

SCALE: 8 FEET TO AN INCH

SSES COMPANY

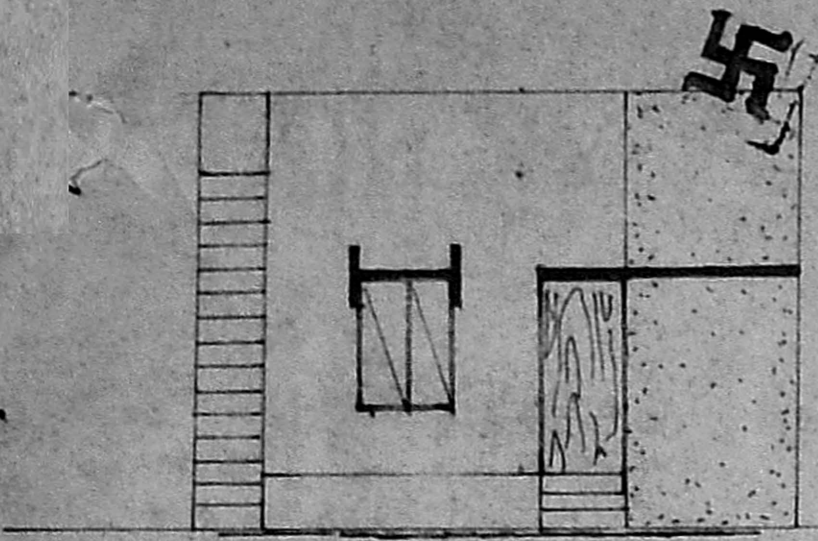

FRONT ELEVATION

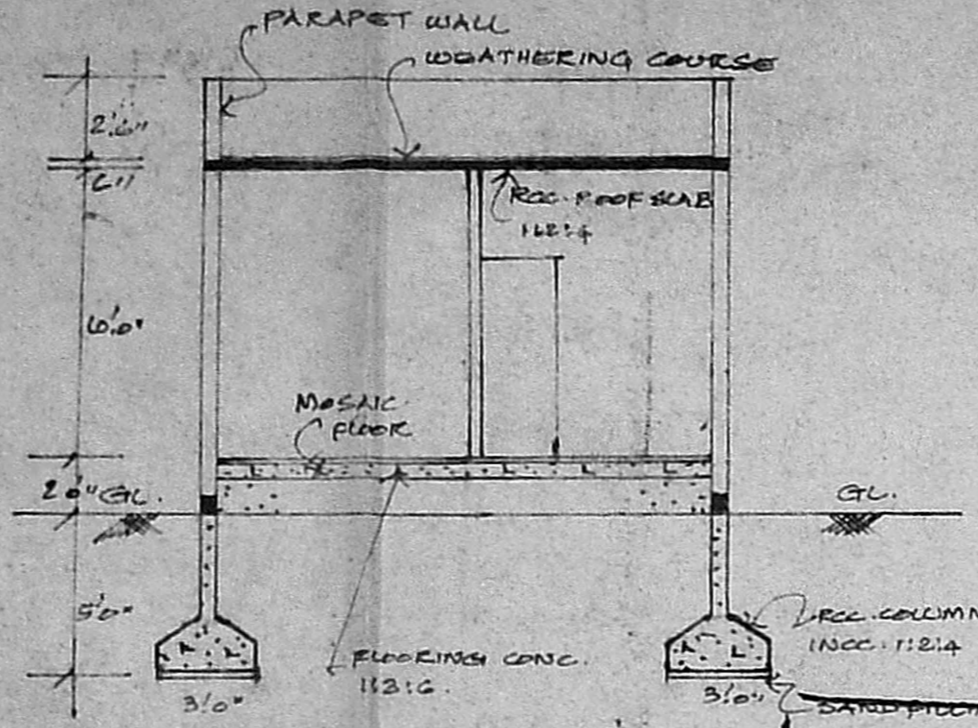

SECTION EF

Planning Permit No. A/16090/902/93

**APPROVED**

SUBJECT TO THE CONDITIONS IN THIS OFFICE LETTER.

No. A3/11626 Date 1/2/93

*O/c M. V. Subramanian*

FOR MEMBER SECRETARY  
MADRAS METROPOLITAN  
DEVELOPMENT AUTHORITY  
MADRAS - 600 008.

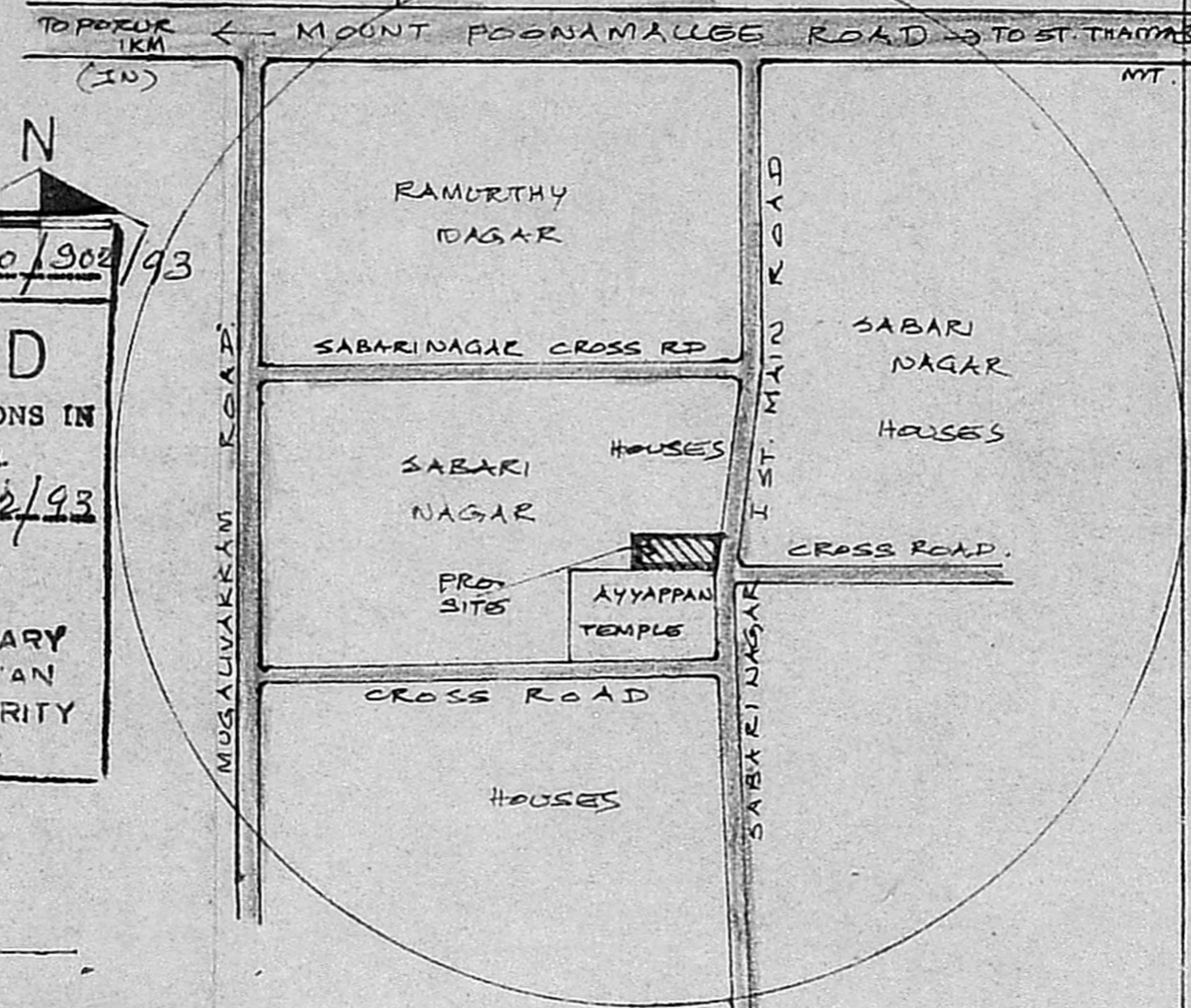

KEY PLAN

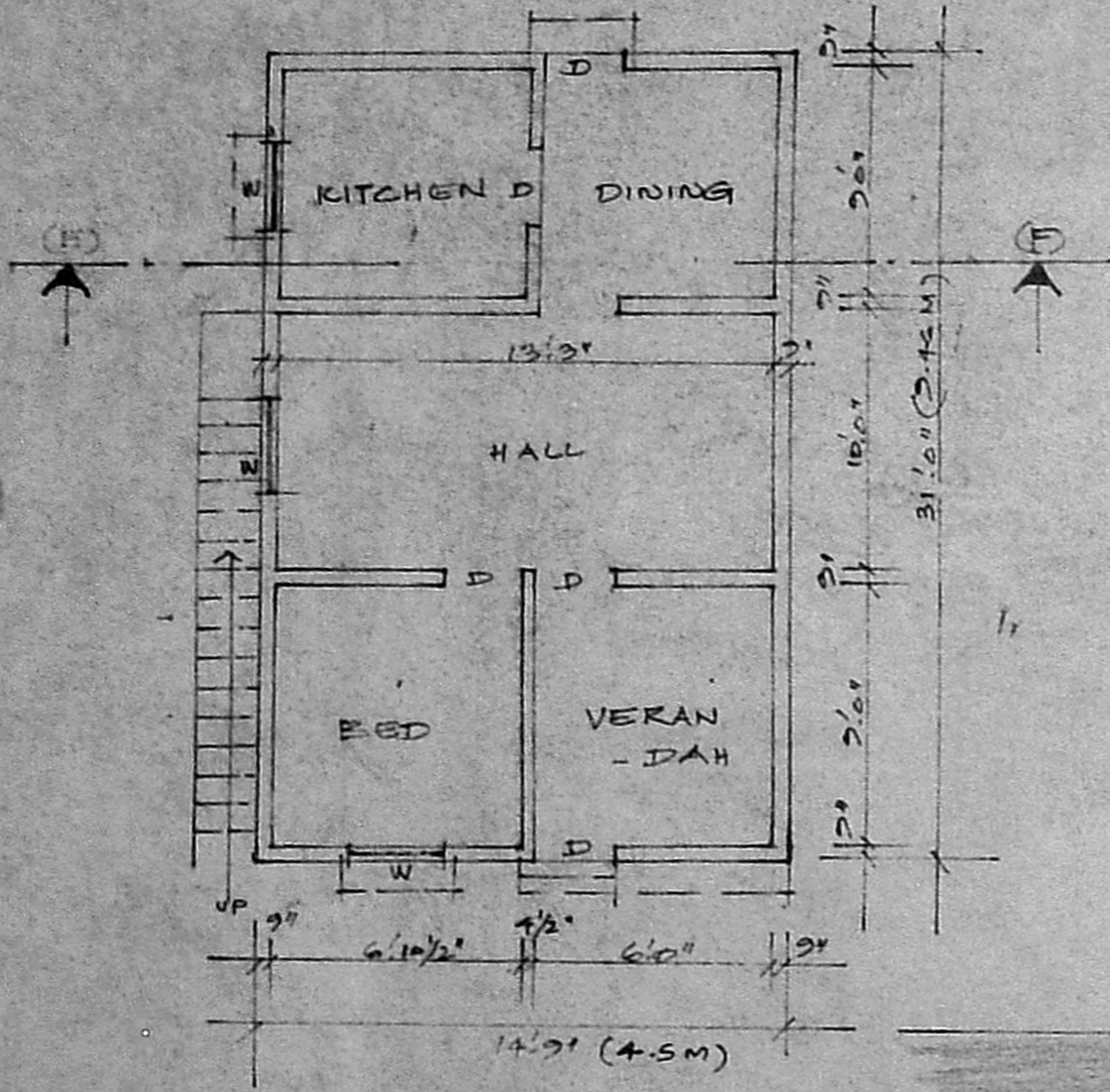

PLAN

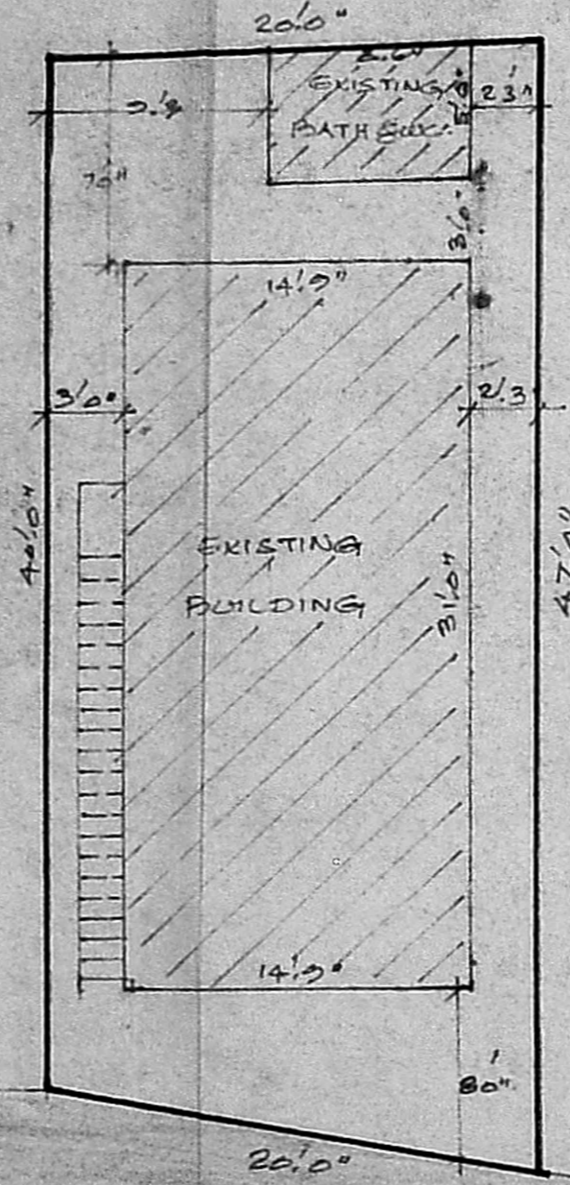

SITE PLAN (AS ON SITE)

ELEVATION

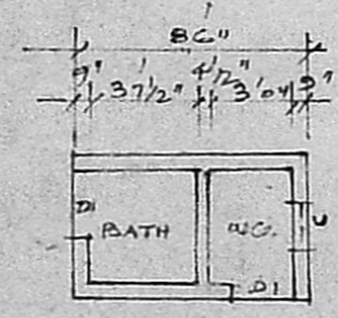

PLAN OF BATH & WC

JOINERY DETAILS

D	DOOR	30" x 70"
DI	"	26" x 66"
W	WINDOW	36" x 40"
V	VENTILATOR	16" x 16"

PLOT AREA: 870 SFT.

EXG. BUILDING AREA: 500 "

- EXG. BUILDINGS
- EXG. ROADS
- PLOT BOUNDARY

OWNER SIGNATURE

*R. Mohan Rao*  
Phone: 440786  
**R. Mohan Rao, D.C.S.,**  
LICENSED SURVEYOR  
Corporation of Madras  
REG. No: 14  
AMBATTUR TOWN SHIP  
ALANDUR MUNICIPALITY  
Consulting Engineer  
Office: 15, Madley Road  
SABARI NAGAR, MADRAS 600 019